

Hand-drawn architectural floor plan
 showing room layouts, furniture, and section lines.

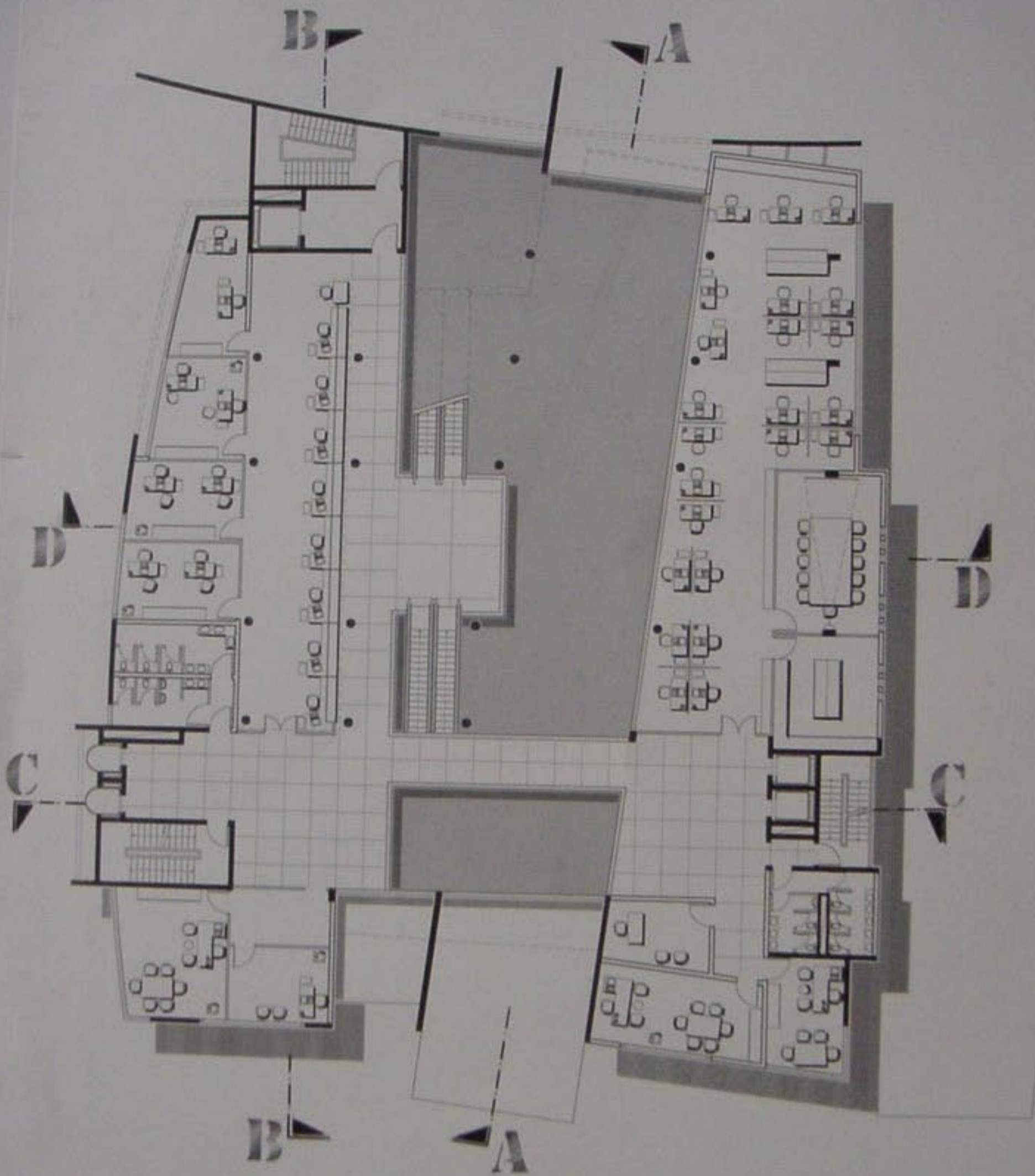

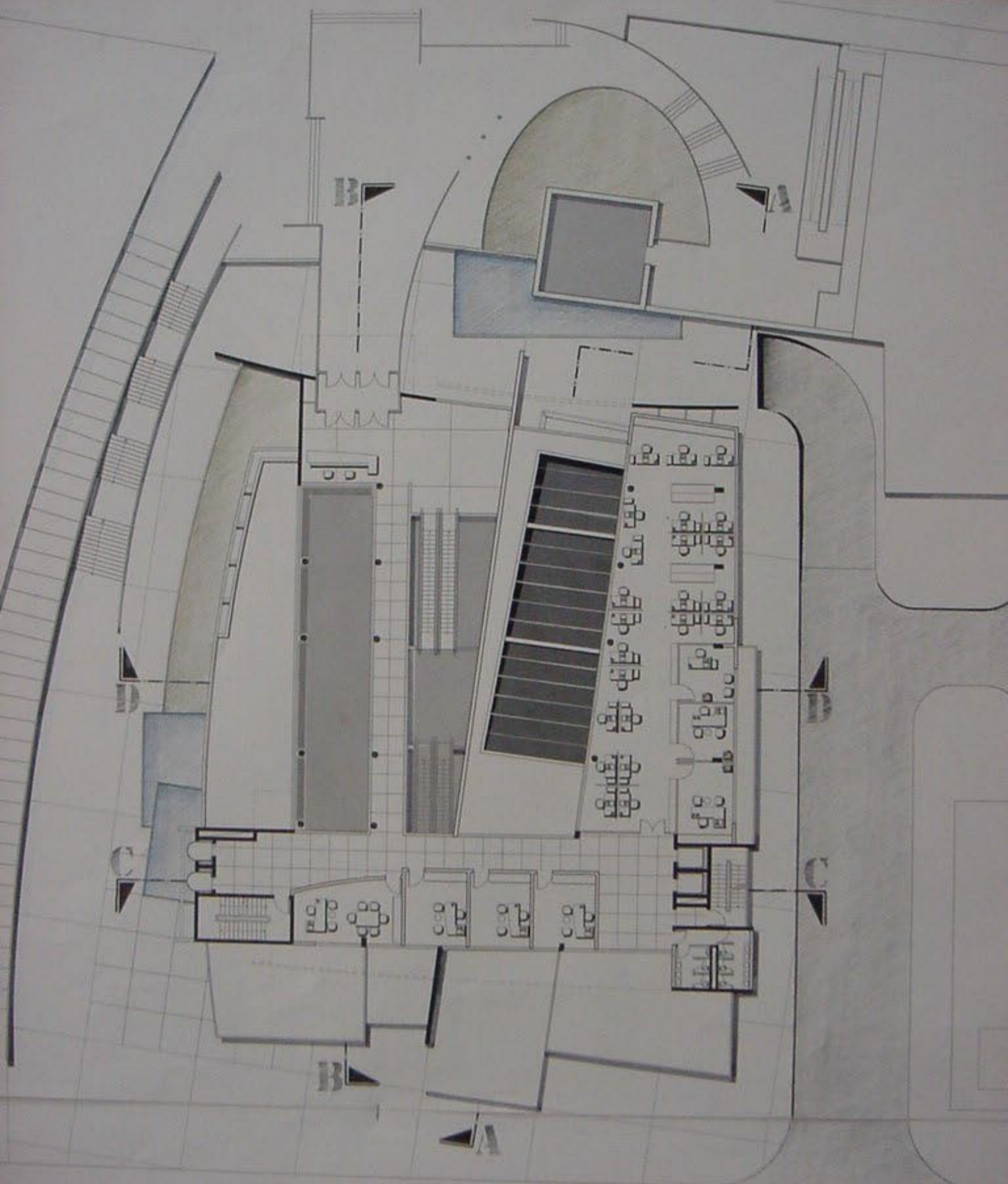



B

A

C

B

C

B

B

A

Handwritten text in a non-Latin script, possibly Kannada, located in the central hall area. The text is arranged in several lines and appears to be a list or a set of notes related to the architectural plan.

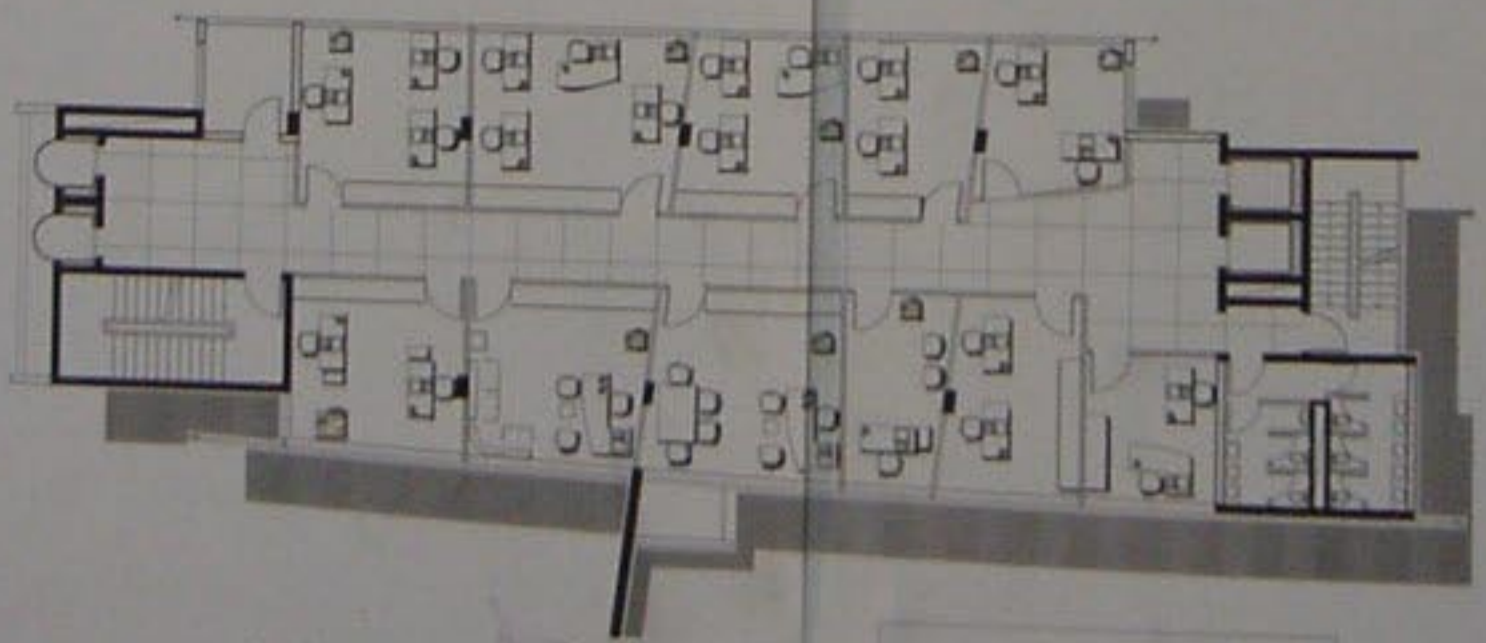
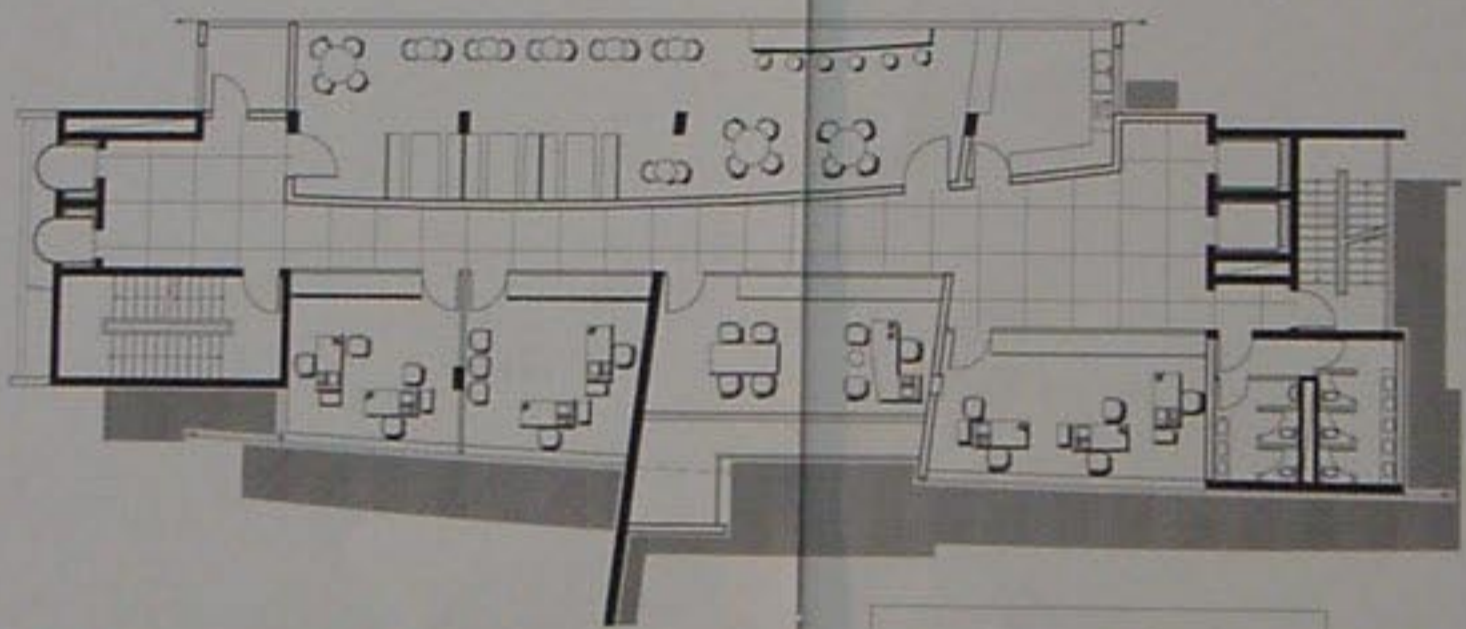
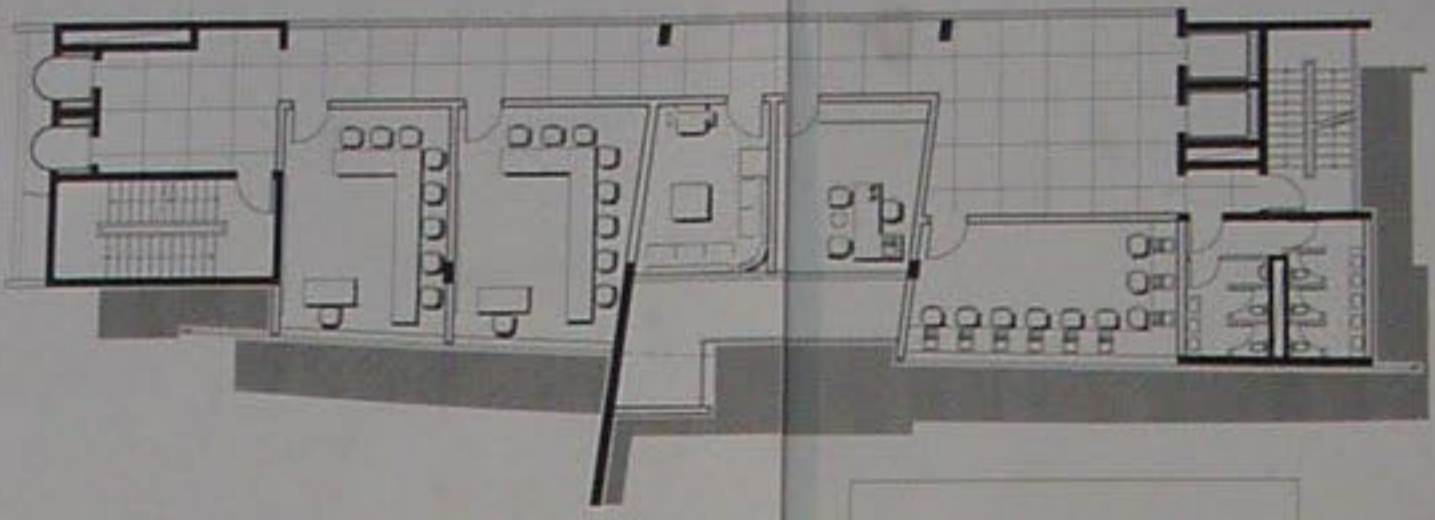

Handwritten notes in the bottom right corner, including a circular stamp and illegible text.

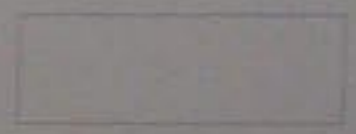
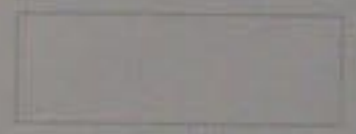
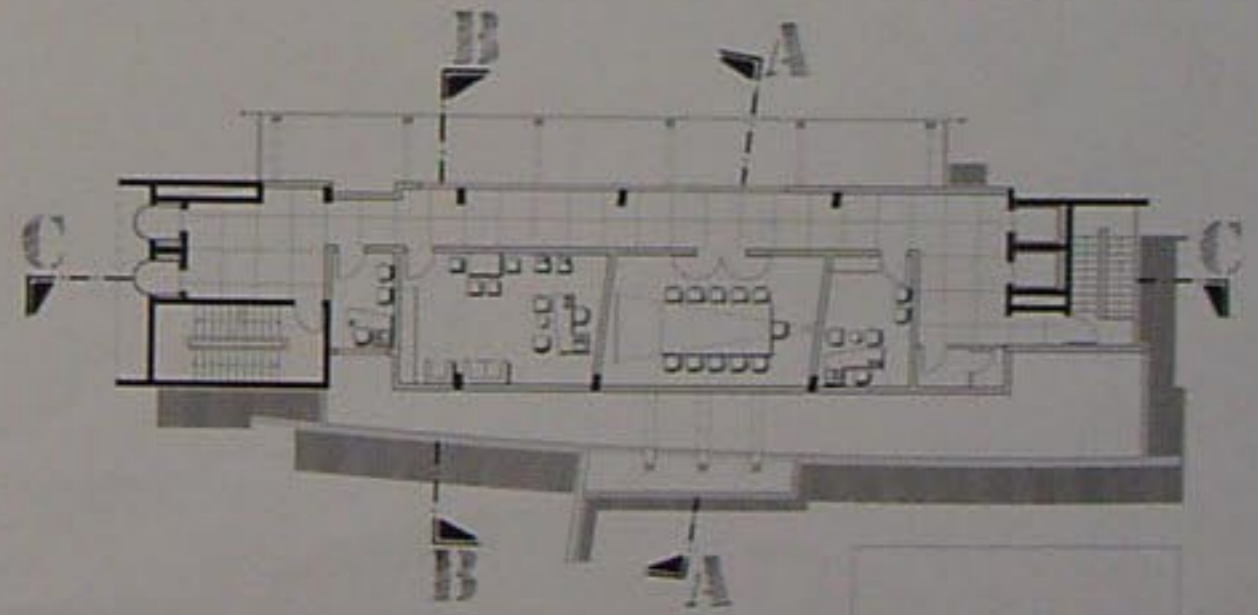
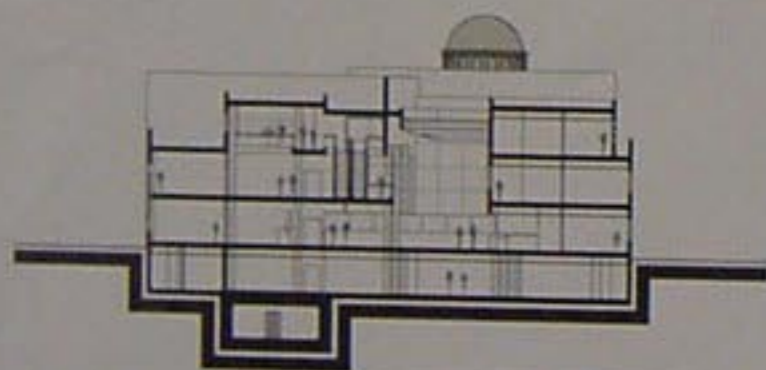
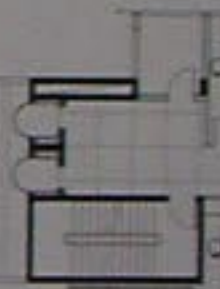
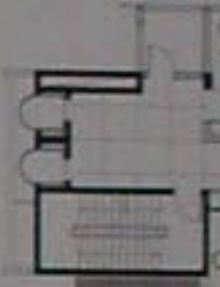
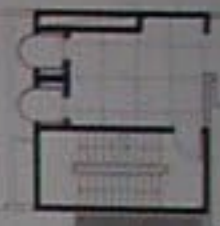
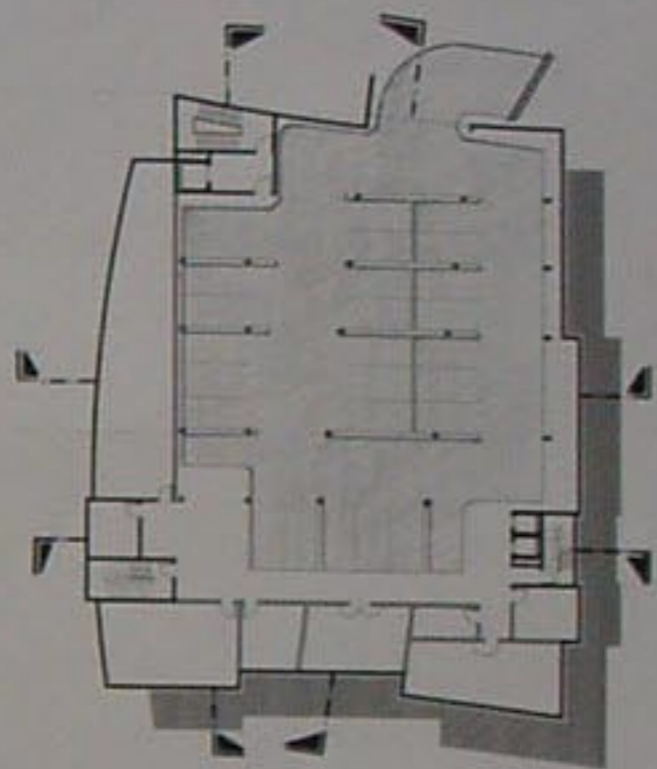
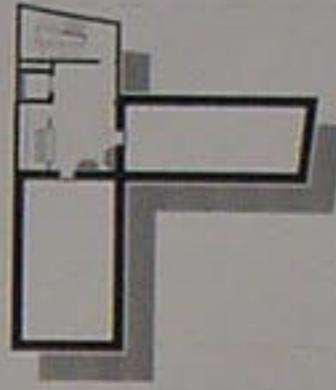
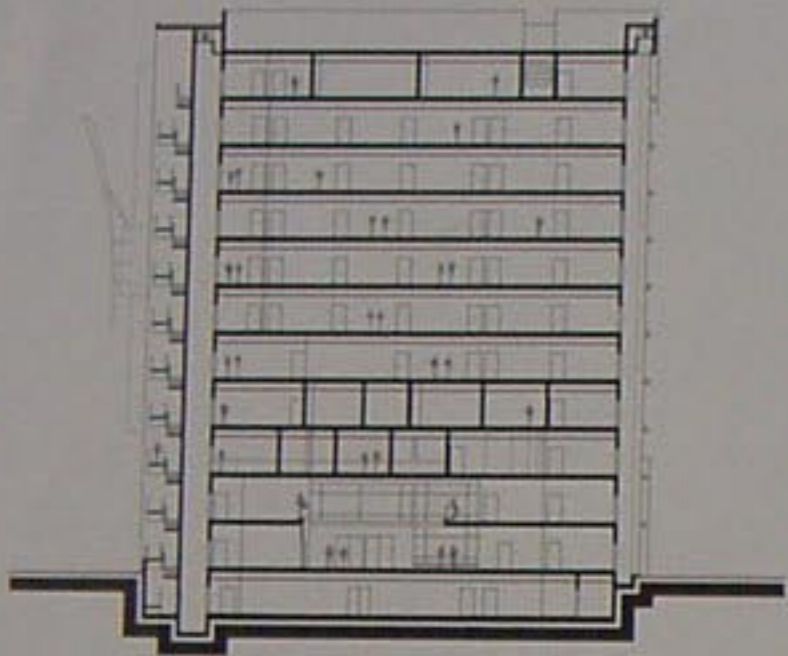

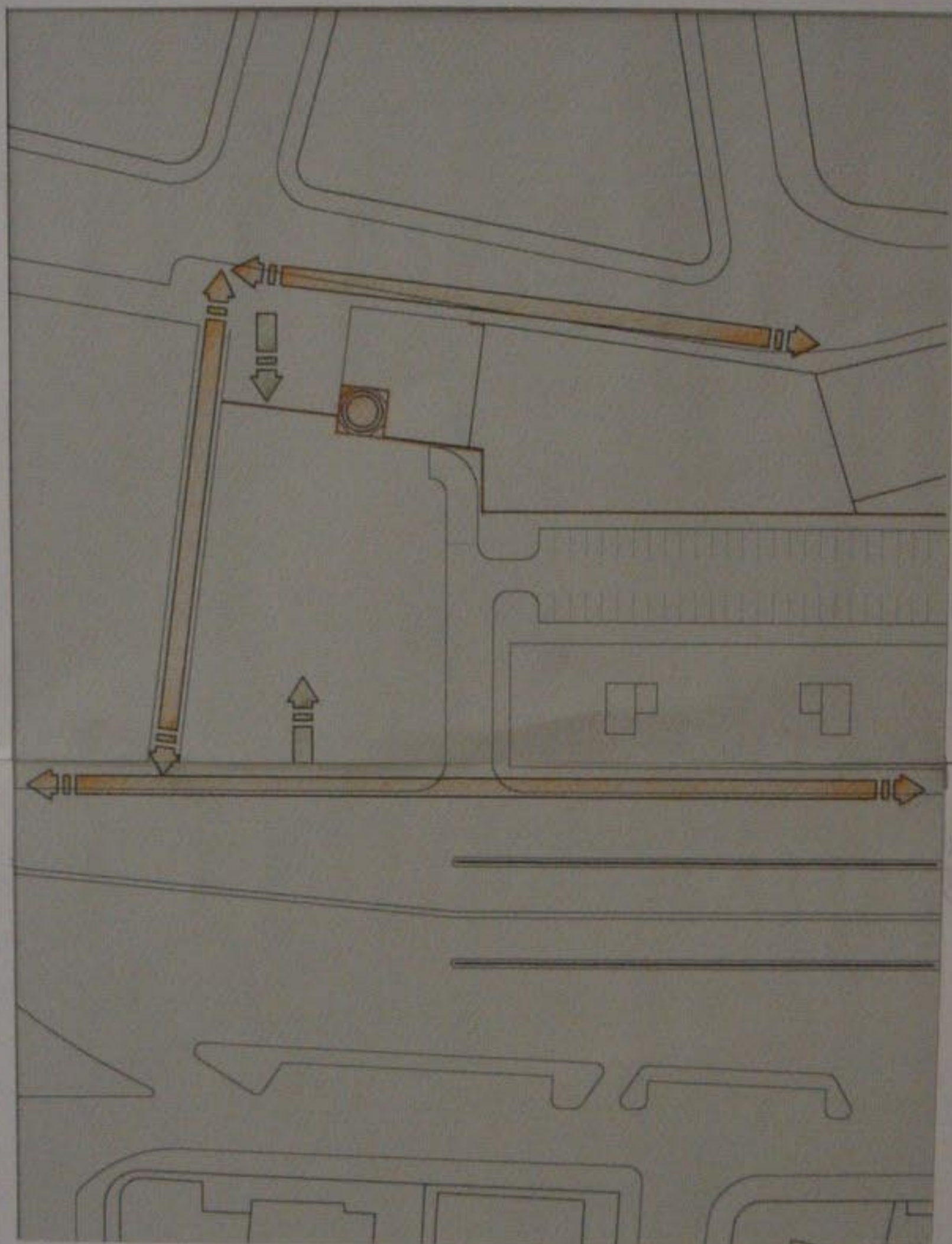

در وادی اصفهان
مقام اصفهان
دوره مورد (۱-۲)

(Handwritten signature or initials)

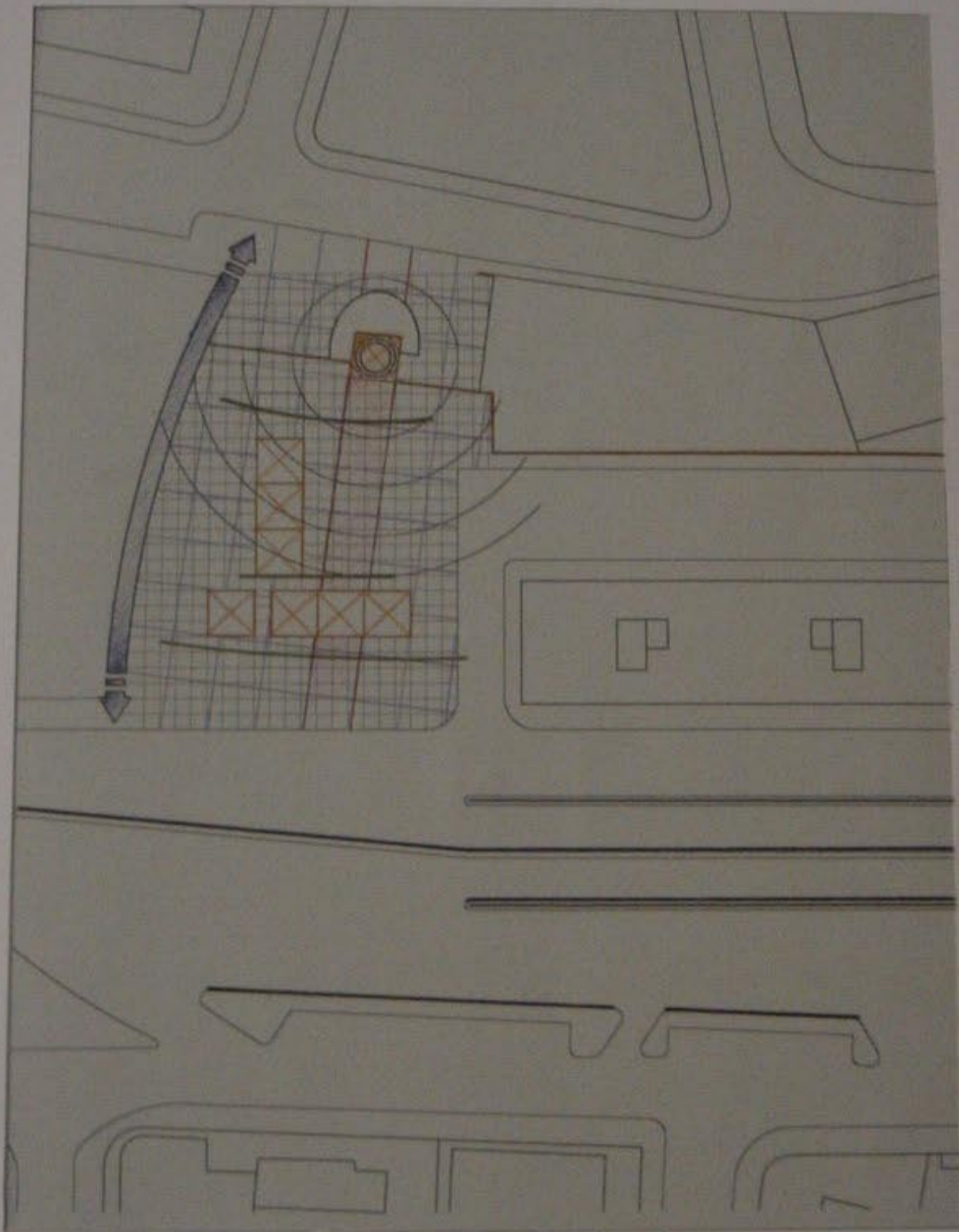



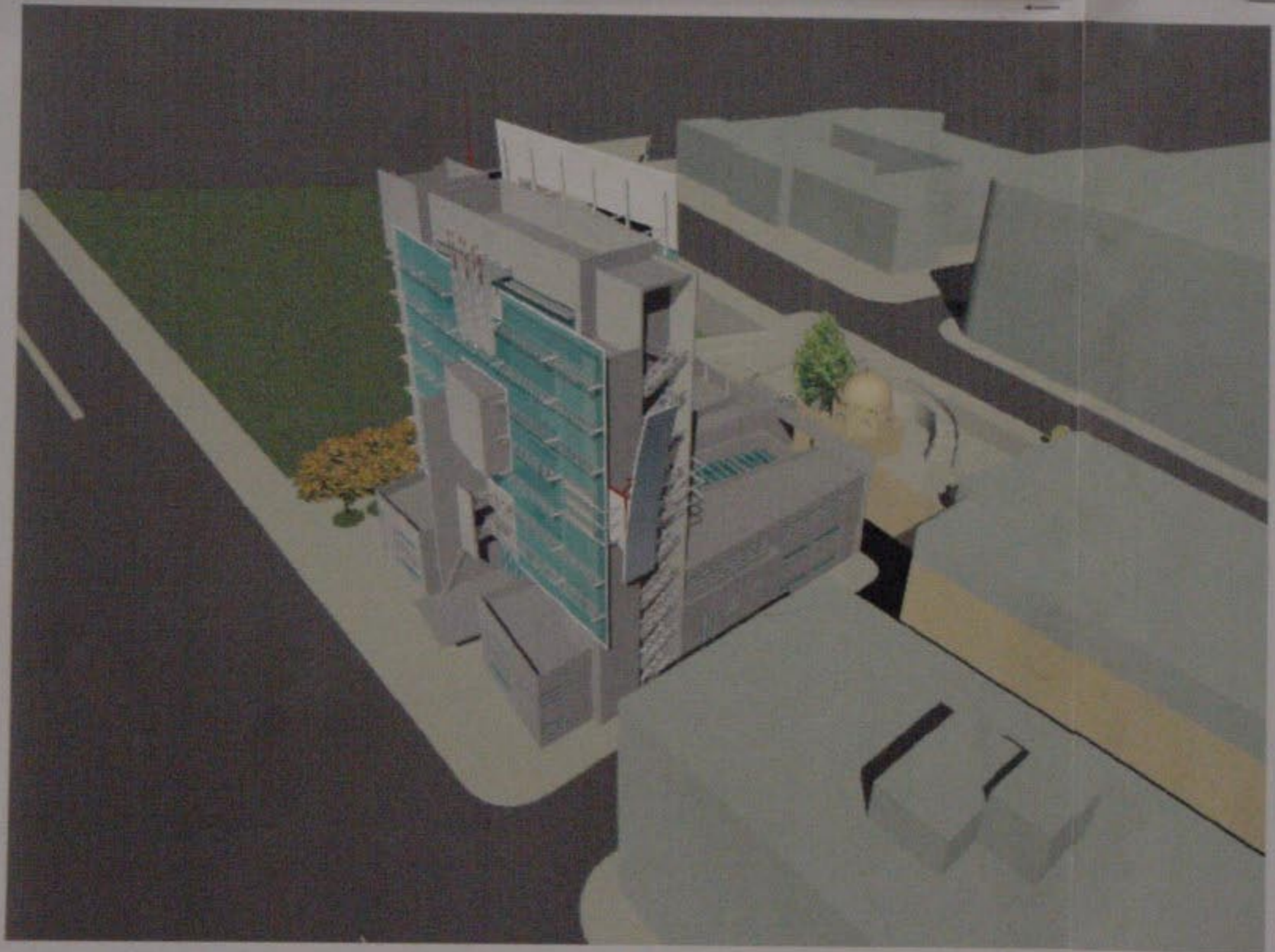







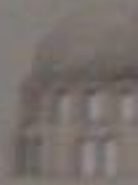
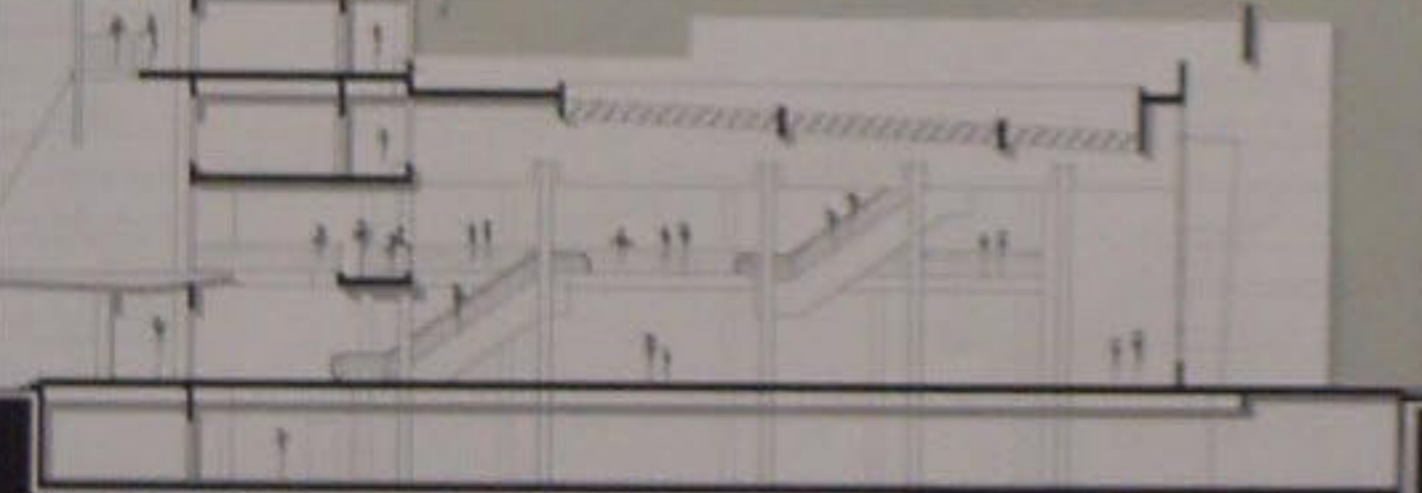
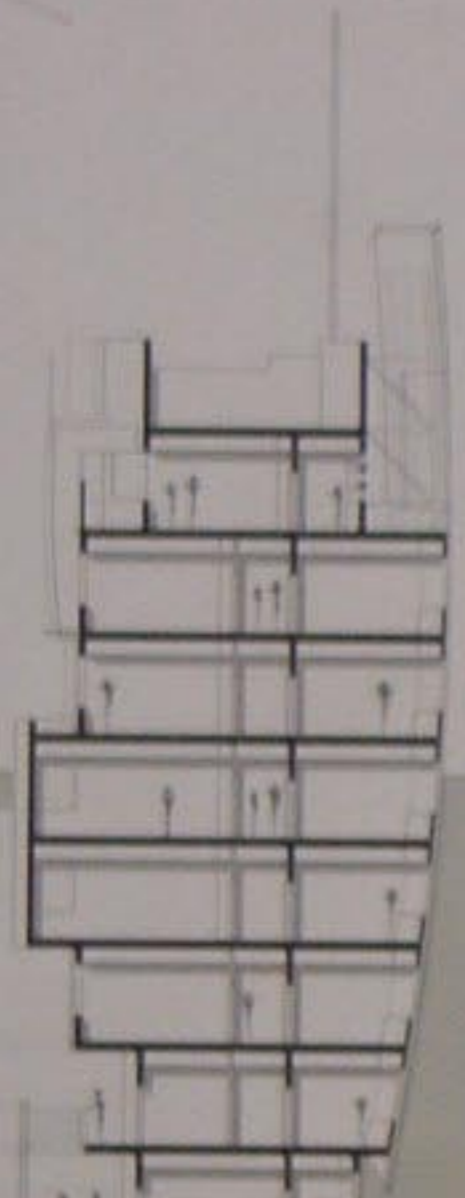

A-A المقطع

٢٠٢٠

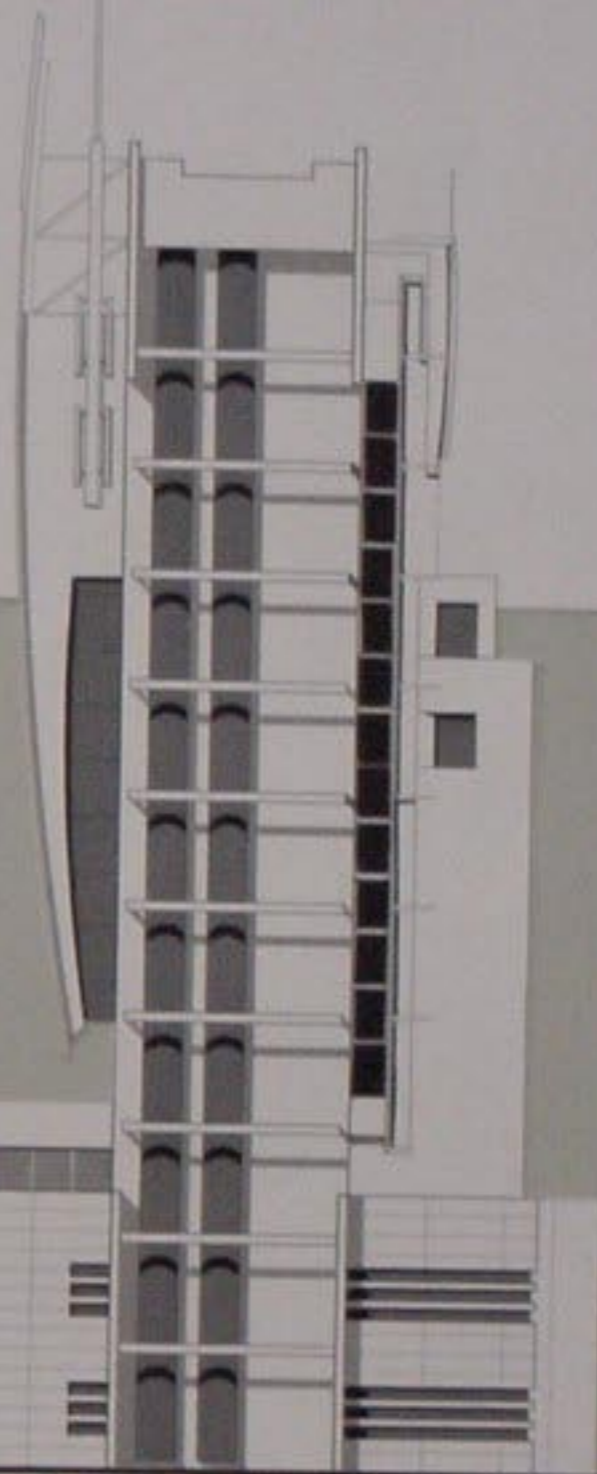

الواجهة الغربية

١:١٠٠

معماري
مهندس
مهندس

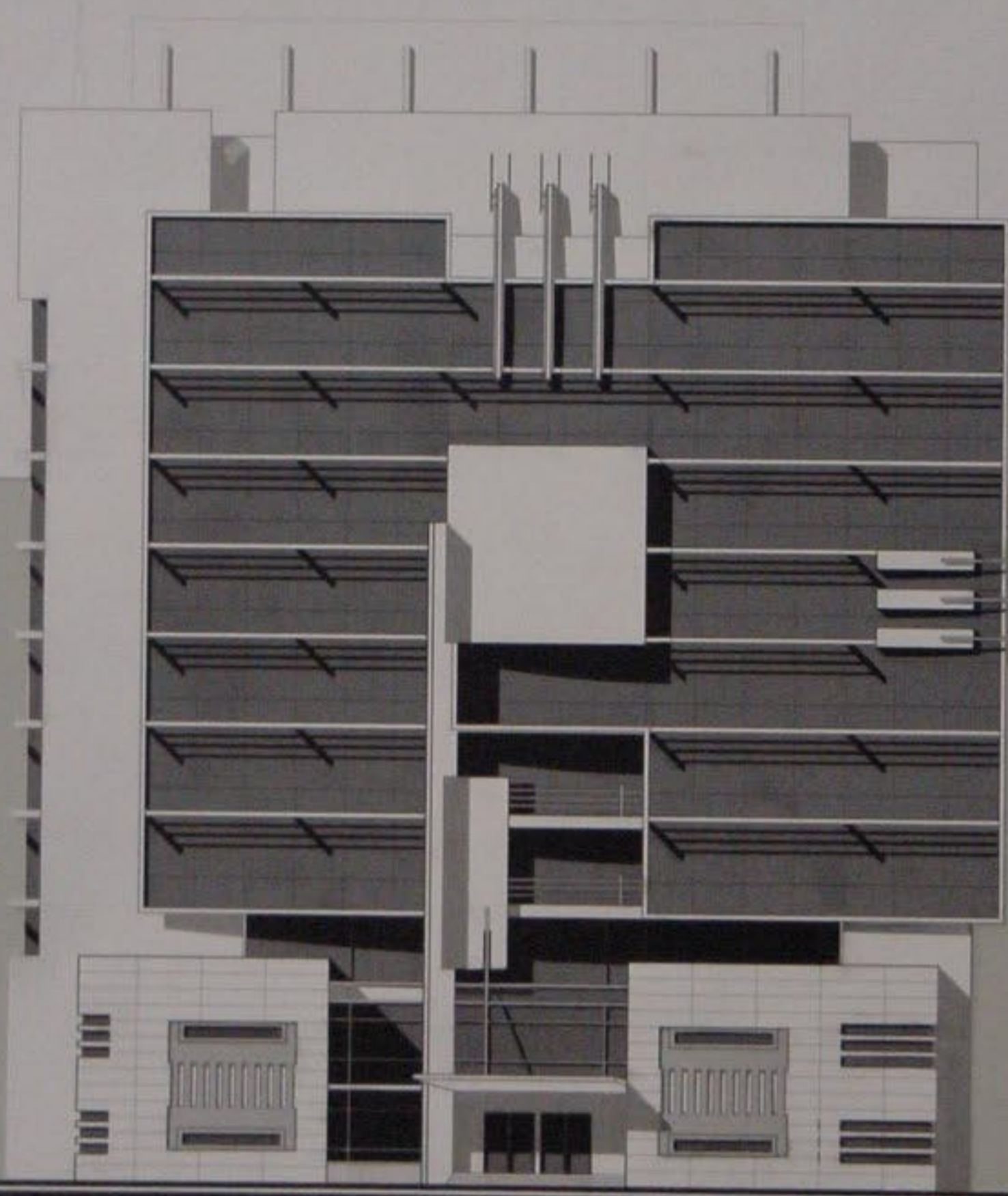

الواجهة الجنوبية
١:١٠٠

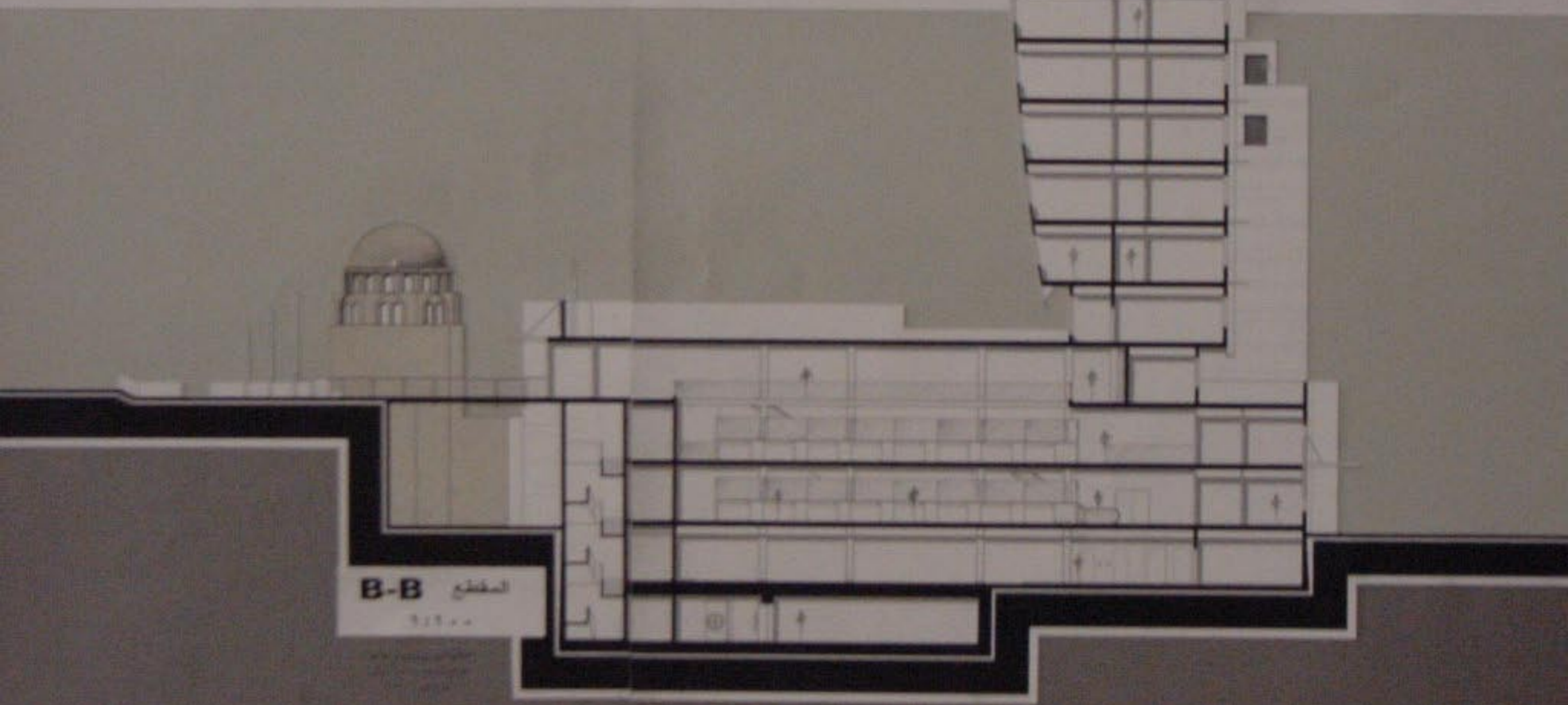

B-B المقطع

1/100

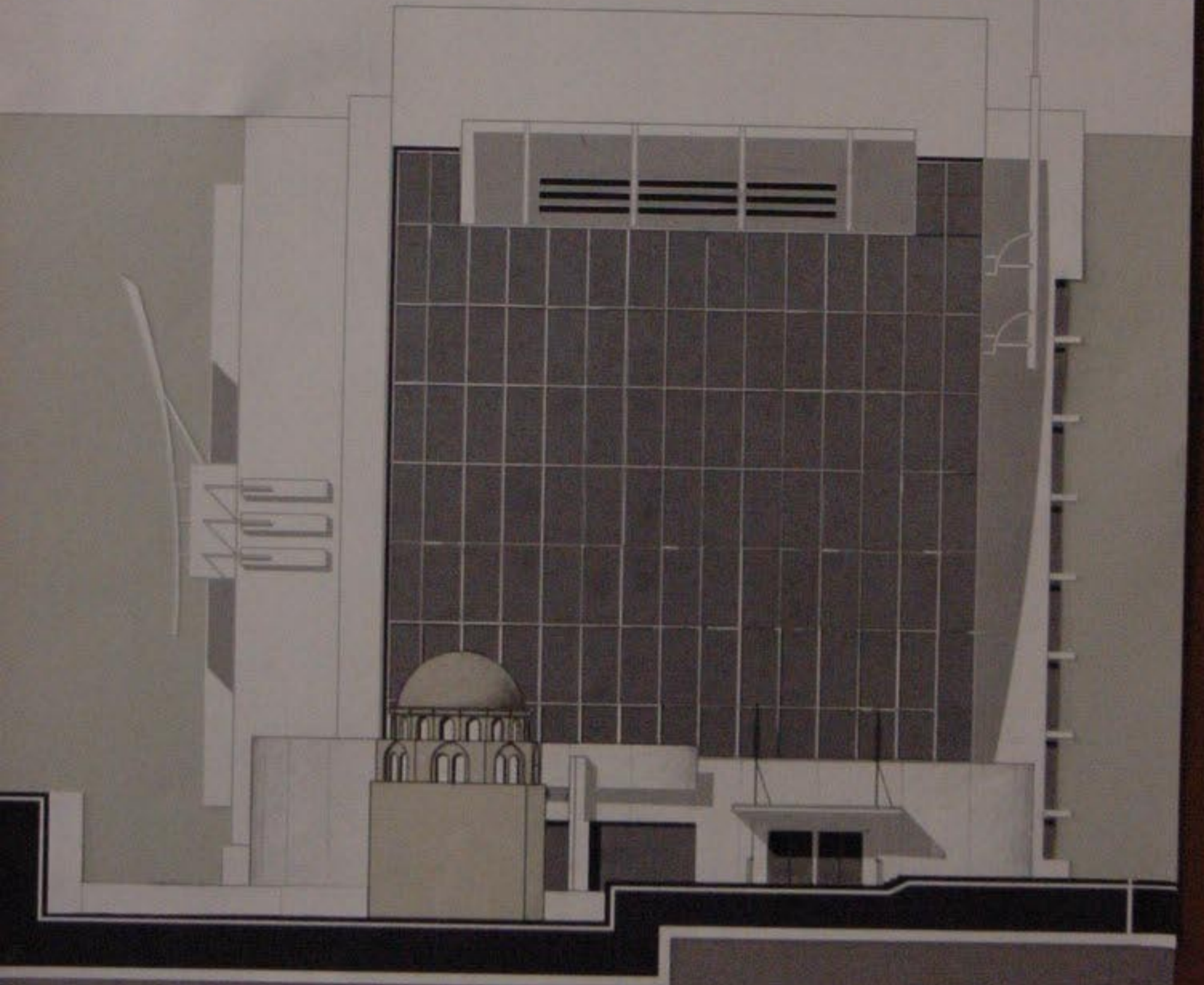

Architectural
Drawing
1/1/2024

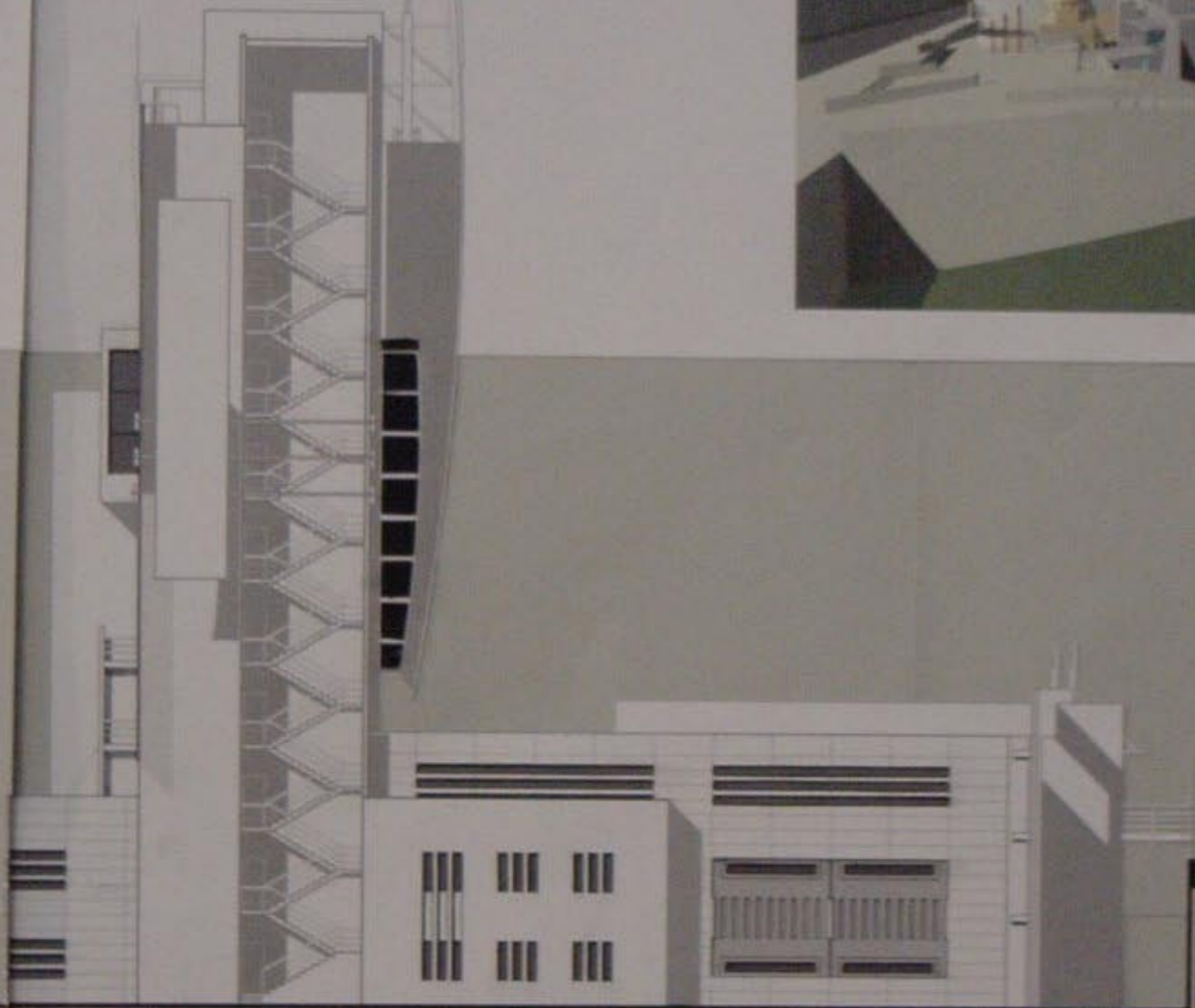

الواجهة الشرقية
١:١٠٠

